

STAFF

SEAMUS PURCELL

Head Coach, Bryant University



One of the foremost collegiate players in the rich history of New England soccer, Seamus Purcell enters his 13th season as the head men's soccer coach at Bryant University.

With an overall Bryant coaching record of 103-104-14 spanning his 12 seasons, Purcell guided the Bulldogs to an 11-8 record in 2007 and a berth in the Northeast-10 Conference quarterfinals.

The Bryant men's soccer team has qualified for the NE-10 Tournament seven of its last eight seasons, including an appearance in the NE-10 semifinals and a regional ranking of No. 4 — just

one spot shy of a berth in the NCAA Tournament.

Under Purcell's direction, Bryant University has been one of the most consistently competitive teams in the Northeast-10 Conference, which has established itself as perhaps the top Division II soccer league in the nation.

Purcell was named the Conference Coach of the Year as well as the National Soccer Coaches Association of America New England Region Coach of the Year in 2002, following one of Bryant's most successful seasons in which it took a pair of wins over teams ranked in the final national top 25 poll and also captured its first ECAC Division II championship. Purcell was also a finalist for national Coach of the Year.

Originally from Dublin, Ireland, Purcell was a member of Irish national team for three years, during which time he competed in both the European and World Cup Championships in the former Soviet Union. In 1985, Purcell enrolled at Providence College, where he was twice named All-America and was a four-time All-New England selection.

Purcell came to Bryant in 1995 as an assistant coach with the Bulldog women's team and was elevated to the head coaching ranks of the men's side in 1996.

A 1989 graduate of Providence, Purcell resides in West Greenwich, RI and was inducted into the Providence College Hall of Fame in January of 2008.

NATE MILLETTE

Assistant Coach, Bryant University

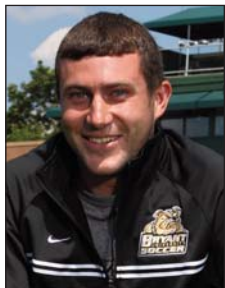

Nate Millette is entering his second year as the assistant men's soccer coach. A native of Scituate, RI, Nate graduated from Scituate High School in 2002. While there, Millette played four years of soccer, basketball and baseball.

Millette was a four-time all-conference soccer player in the open-division. As a senior, he was a member of the Rhode Island all-state team and was second in the league in points, scoring 18 goals and dishing out six assists while splitting time between sweeper and center midfield. Millette played for Northern Lightning, South Coast United and Mid-state Stompers Premier Clubs, collecting a total of six state cup titles.

A graduate of UMass-Amherst in 2006, Millette majored in Sport Management. He was a walk-on freshman and a red-shirt sophomore for the Minutemen. Millette was the head coach for the U-15 Girls Amherst town team and also assisted

the Amherst High School boys team.

Among other positions he held, Millette was an operations manager for the third annual SoccerFest sponsored by Adidas. He is currently working in his MBA at Bryant.

Bryant University Men's Soccer
1150 Douglas Pike
Smithfield, RI 02917



BULLDOG MEN'S SOCCER SUMMER CLINIC



SUMMER DAY CLINIC

SESSION I: WEDNESDAY, JULY 8
9 A.M.-5 P.M.

SESSION II: THURSDAY, JULY 9,
9 A.M.-5 P.M.



SMITHFIELD, RI
www.bryantbulldogs.com

INFORMATION

SESSION I: WEDNESDAY, JULY 8 (9 AM - 5 PM)
SESSION II: THURSDAY, JULY 9 (9 AM - 5 PM)

CLINIC INFORMATION: The Bryant Men's soccer program will be hosting a two-day long clinic. The clinics are open to ages 15-18 and it is for players interested in playing at the collegiate level. The clinics will be a mix of positional drills, technical stations, small-sided games, and 11 v 11 matches. There will be additional staff consisting of former players, current players and coaches from around the region.

INFORMATION SESSION: While the players are receiving instruction on the field, parents can learn more about Bryant and the opportunities it brings. There will be a three-part, on-campus information session presented to parents by the Admissions, Financial Aid and Career Services departments from **3 p.m. to 4 p.m.**

WHERE: The camp will be held at the Bryant Soccer Complex, located on Bryant University's beautiful 420-acre campus in Smithfield, R.I.

WHEN: Registration begins at 8:00 a.m. and will continue through 8:45 a.m. with formal instruction running from 9:00 a.m. to 5:00 p.m. *Lunch will be provided.*

TUITION: Tuition is \$95 per player for the day and includes instruction and game play, lunch and a t-shirt.

REFUNDS: Due to the high demand of our past events, we can offer no refund with less than one week cancellation notice:

3 weeks notice of cancellation = 100 percent refund
1 week notice of cancellation = 50 percent refund

Players should be in sound physical health prior to the clinic and be covered by parental insurance. A hospital is easily accessible from the clinic in case of emergencies.

REMEMBER, SPACE WILL BE LIMITED TO ENSURE THAT EACH PLAYER GETS MAXIMUM INSTRUCTION AND GAME ACTION.

To register, please mail the form to:

Bryant University Athletics
Attn: Nate Millette, Men's Soccer
1150 Douglas Pike
Smithfield, RI 02917

For more information about the Bulldog Summer Clinic, contact Assistant Soccer Coach Nate Millette at nmillett@bryant.edu or at (401) 232-6917.

Please make checks payable to:
Bryant University Men's Soccer

REGISTRATION APPLICATION

Preferred Date of Attendance: JULY 8th JULY 9th

CONTACT INFORMATION

Player Name _____

Address _____

City _____

State _____

Zip _____

Year of Graduation: _____

Telephone () _____

Email _____

SOCCER/ACADEMIC INFORMATION

Height _____

Weight _____

Dominant Foot: R L

Primary Position _____

Secondary Position _____

High School _____

High School Coach _____

Club Team _____

Club Coach _____

SAT: (M) _____

(V) _____

(W) _____

GPA: _____

Class Rank: _____

EMERGENCY CONTACT INFORMATION

Name _____

Relation to Camper _____

Phone Number _____

I certify that the camper is physically fit and understand the risk and responsibility of participating in this program. I also certify that the camper has adequate insurance and that Bryant University shall be held harmless in the event of injury.

Signature of Parent or Guardian _____

Date _____

HOW DID YOU HEAR ABOUT OUR CLINIC? (please check all that apply)

Bryant website

Word of mouth

High School/Club Coach

Letter

Email

Newspaper Ad

Other _____