

Name _____

Address _____

City _____ **State** _____ **Zip** _____

Telephone () _____ **Age** (As of 8/1/09) _____

Position(s) _____ **T-shirt Size (Adult):** S M L XL

Emergency Contact Information

I certify that the camper is physically fit and understand the risk and responsibility of participating in this program. I certify that the camper has adequate insurance and that Bryant University shall be held harmless in the event of injury.

Name _____

Relation _____

Telephone _____

Signature of Parent or Guardian _____ **Date** _____



Bryant Volleyball
1150 Douglas Pike
Smithfield, RI 02917

Bulldog Volleyball
SKILLS CAMP
 August 14-16, 2009

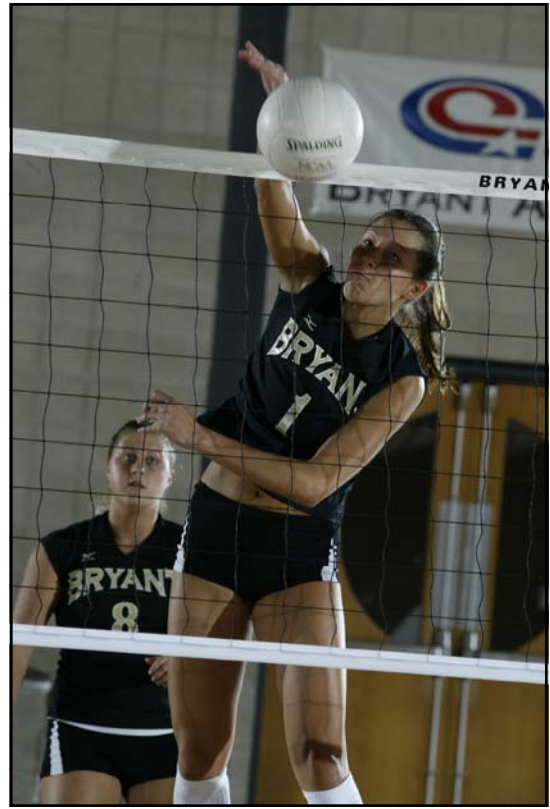

BRYANT UNIVERSITY
Smithfield, R.I.

Bulldog Volleyball Day Camp



General Information:

The camp tuition includes top-notch instruction, guest lecturers and a camp t-shirt. A non-refundable \$50.00 deposit is due at time of registration, with full balance being due the first day of camp.

Former Bulldog star and All- American setter, Tiffany Garry

Campers should be in sound physical health prior to camp and be covered by parental insurance. A hospital is easily accessible from the camp in case of emergencies. Parents are welcome to observe camp with the understanding that sessions may not be interrupted.

All sessions are held at the Chace Athletic Center, located on Bryant University's beautiful 300-acre campus in Smithfield, R.I.

Tuition is \$125.00 for the three-day camp. Our objective is to improve and develop the skills of each camper with a program geared toward teaching volleyball fundamentals and team concepts.

SKILLS CAMP

August 14-16, 2009
Friday -Sunday
7-10 p.m.
\$125.00
(t-shirt included)

Group Rate: \$15 discount
for groups of 10 or more

Meet the Staff

CAMP DIRECTOR



Head volleyball coach **Theresa Garlacy** enters her 16th season at the helm of one of Bryant's most successful athletic programs. The 2008 season was one for both the history and record books. Proving they didn't need time to adjust to a new level of play, - with a 16-19 overall record amid a heavyweight D1 schedule, the Bulldogs proved they could fit right in. Garlacy has a career coaching record of 360-158.

Assistant Directors



Assistant coach **Ted Garlacy** enters his 14th year at Bryant University. Ted plays a key role with all aspects of the Bulldog program, including recruiting, scouting, coordinating practice sessions, match administration, and strength & conditioning. Since Garlacy came to Bryant in 1994, the Bulldogs have won 20 or more matches 10 times and have topped the 30-win plateau on four occasions while making 11 NCAA Division II tournament appearances.



Graduate assistant coach **Lauren Amundson** will complete her second year at Bryant. A former standout at Christian Brothers University in Memphis, Tenn., Amundson came to the program after graduation to continue her education at Bryant's Graduate School. Amundson has also coached for Rhode Island Blast, Memphis Juniors and camps at Western Washington University and Washington Volleyball Academy.

Bryant Volleyball SKILLS CAMP offers local athletes the opportunity to refine critical skills in preparation for their upcoming volleyball seasons.

This camp focuses on individual skills and team strategies. Skills covered range from basic passing and hitting techniques to advanced attacking and defensive schemes, depending on skill level and age. We will emphasize technical development and motivational skills.

Athletes will receive high-level instruction and feedback from current Bulldog athletes, including junior Adrienne Boss (Dracut, MA) and recOrd-setting sophomore Maria Scocca (Melrose, MA).

The camp is offered to girls in 6th–12th grade and promises to be a great experience.

Campers must bring their own court shoes, kneepads and water bottle.

Questions? Please contact Coach Lauren Amundson at lamundso@bryant.edu.

To register, detach the form on the back of this brochure and mail it to:

Bryant University Volleyball
Attn: Girls' Volleyball Camp
1150 Douglas Pike
Smithfield, RI 02917
(401) 232-6360

Please make checks payable to:
Bryant University Volleyball

**"From a little spark may
burst a mighty flame"**